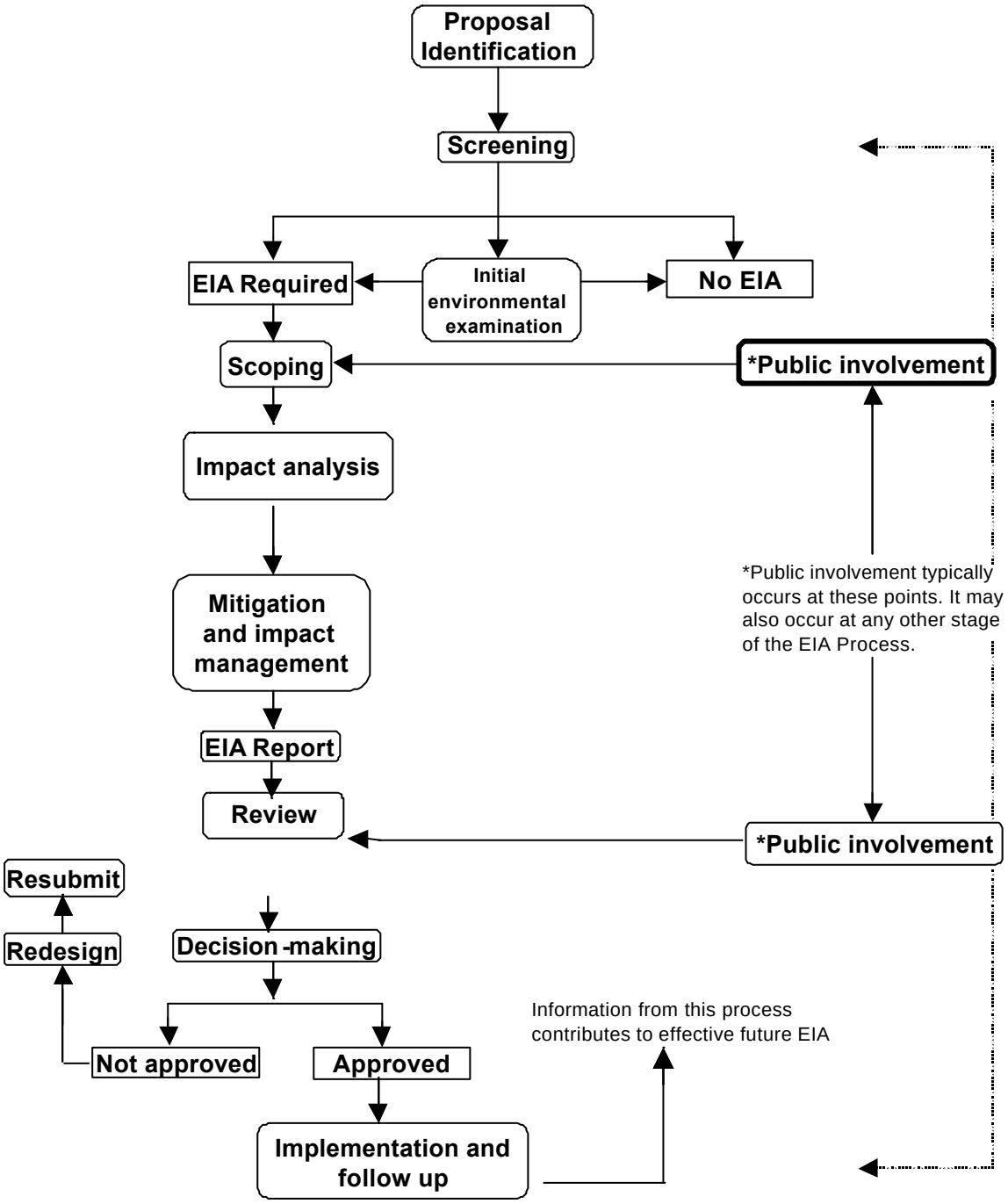Public involvement in the EIA process